

Disclosure

an excerpt

DANA TEEN LOMAX

you're not allowed to say
"kiss my ass" to anyone unless
you mean it sincerely and drop
your pants quickly to show what
you know exactly of this nakedness

Robin Blaser



Teeth: 3,4,5,28,29,30
Taken: 1/9/09 3:18PM



Teeth: 12,13,14,19,20,21
Taken: 1/9/09 3:17PM



Teeth: 3,4,5,28,29,30
Taken: 1/9/09 3:18PM



Teeth: 12,13,14,19,20,21
Taken: 1/9/09 3:17PM

Department 804
PO BOX 4115
CONCORD CA 94524



Address Service Requested

ELECTRONIC MESSAGE

RICKENBACKER COLLECTIONS

A NATIONAL COLLECTION AGENCY

7568 Monterey St.
Gilroy, CA 95020-5826
(800) 573-8774

"SE HABLA ESPANOL"

October 25, 2006

ACCOUNT NO: _____
TOTAL DUE: \$1,050.08
CREDITOR: SUPPLY COASTWICK MD
REFERENCE: L



DANA R LOMAX - €
PO BOX 191
SAN QUENTIN CA 94964-0191

Dear DANA R LOMAX,

As required by law, you are hereby notified that a negative Credit Report reflecting on your credit record may be submitted to a credit reporting agency if you fail to fulfill the terms of your credit obligations.

You must contact us at once at Rickenbacker Collection Services 800-573-8774 to discuss the matter, or you may send your payment in full.



Sincerely,

MONICA IBARRA
(800)-573-8774 EXT. 306

You may also pay online by visiting www.payrcs.com

This communication is from a collection agency.
This is an attempt to collect a debt and any information obtained will be used for that purpose.

.....
DETACH HERE - RETURN THIS STUB WITH YOUR PAYMENT

Card Type: () VISA  () MC  () AMEX 

Amount Enclosed: \$ _____

Credit Card#: _____ Exp Date: _____

Signature: _____ Home Phone: _____

Cardholder Name: _____ Work Phone: _____

RICKENBACKER COLLECTIONS
7568 Monterey St.
Gilroy, CA 95020-5826

DANA R LOMAX
PO BOX 191
SAN QUENTIN CA 94964-0191



TOTAL DUE: \$1,050.08
ACCOUNT NUMBER: _____

The Professional Golfers' Association of America



CERTIFICATE OF AWARD



Presented To

Dana Lomax

FOR

4th Place

In Our

JUNIOR GOLF PROGRAM

DATE *7-19-76*

Henry E. Lee
PRESIDENT, PGA OF AMERICA



J. E. Jennings Russell
PROFESSIONAL

Arroyo Wines Golf Club
GOLF CLUB

HUENEME SCHOOL DISTRICT
Hollywood Beach School

PUPIL PROGRESS REPORT

Dear Parents:

This report is to help keep you informed on the progress of Dana
If you desire more information prior to the scheduled conferencing period in
_____, please feel free to request a conference.

READING - Green Light Go - Dana is having no serious reading problems at this time. She is becoming a good oral reader. Her attitudes toward reading are positive and she enjoys doing the follow-up work. I am happy to have her in my class.

MATH - Dana has completed her level (2) math book as well as an Individualized Math Kit for second grade. She is working now at a third grade level with good success. Dana is a good math student, she does well.

OTHER - Language and Spelling are very good. Dana has written some very interesting stories. She remembers good punctuation and her written assignments are always neatly done. Dana is a cooperative and helpful child.

ATTENDANCE -

12 days absent to date, 0 of these are unexcused.

Teacher Sally Spull

Date April 11, 1975



SAINT MARY'S COLLEGE
of California

Department of English and Drama
School of Liberal Arts

November 24, 2004

Ms. Dana Teen Lomax
P. O. Box 191
San Quentin, CA 94964

Dear Ms. Lomax:

Thank you for your application for the position of Assistant Professor of English in our department. I am sorry to have to inform you that your application was not one of those our search committee chose to pursue.

This is in no way a reflection on your record. We received more than 125 applications and were thus obliged to make very difficult choices among highly qualified candidates.

I hope very much that you will find a position suited to your needs. Thank you again for your interest in Saint Mary's College.

Sincerely,

Br. Ronald Gallagher, F.S.C., Chair
Department of English and Drama

RG:gmd

11-4-98

DANA

You were remembered in PRAYER today by the Women's Fellowship of Country Roads Adult Village.

Requested by Anna from HPL Storage
+ Betty L. L.

Healing from Lupus, marriage,
children, feeling of unworthiness

- | | |
|-------------------|-----------------------|
| Betty Ladd | Nancy Allen |
| Edith Mayford | Shirley Nichols |
| Ben Warkhelter | Clara Thompson |
| Muriel Komath | Marjorie Marco |
| Joan Widdemuth | Kathy McMillin |
| June Knudsen | Shirley Nichols |
| Eddy Mackey | Alice Rain |
| Lois Stanton | |
| Joan Anderson | |
| Alice Rain | |
| Rose Wilson | |
| Naomi Muhl | |
| Dorothy Coverdell | |
| Betty J. Williams | |
| Belle McFadden | |



Wells Fargo Business Online®

Account Activity

Combined Personal Accounts

LINE OF CREDIT XXX ***

Payment Details

Total Payment Due on 07/01/09	\$207.93
Payment Due	\$72.93
Fees	\$35.00
Line Over Limit Amount	\$100.00

The total payment due shown may not include billed amounts for payment protection products or features as applicable. Please see your statement for any itemized premium or fees. For questions or additional assistance, please call us at 1-866-820-9199.

Activity Summary

Credit Line	\$5,000.00
Beginning Available Credit	-\$100.00
Current Available Credit	\$0.00
Total Credit In Use	\$5,100.00
View Online Statements	

Transactions - All Activity

Show All Activity View

Date	Description	Amount
06/17/09	OTHER CHARGE ASSESSMENT	\$35.00
06/16/09	REQUESTED ADVANCE	\$141.50
06/01/09	PRINCIPAL PAYMENT	+\$41.50
06/01/09	INTEREST PAYMENT	+\$51.48
05/05/09	REQUESTED ADVANCE	\$121.73
05/01/09	PRINCIPAL PAYMENT	+\$40.82
05/01/09	INTEREST PAYMENT	+\$49.68
04/01/09	PRINCIPAL PAYMENT	+\$41.17
04/01/09	INTEREST PAYMENT	+\$50.97
03/01/09	PRINCIPAL PAYMENT	+\$39.74
03/01/09	INTEREST PAYMENT	+\$45.16
02/27/09	REQUESTED ADVANCE	\$210.98
02/01/09	PRINCIPAL PAYMENT	+\$40.08
02/01/09	INTEREST PAYMENT	+\$50.33
01/01/09	PRINCIPAL PAYMENT	+\$40.41
01/01/09	INTEREST PAYMENT	+\$54.06
12/01/08	PRINCIPAL PAYMENT	+\$47.36
12/01/08	INTEREST PAYMENT	+\$54.59
12/01/08	OTHER CHARGE PAYMENT	+\$11.15
11/24/08	PRINCIPAL PAYMENT	+\$100.00
11/01/08	PRINCIPAL PAYMENT	+\$41.98
11/01/08	INTEREST PAYMENT	+\$59.45
11/01/08	OTHER CHARGE PAYMENT	-\$58.85
10/20/08	OTHER CHARGE ASSESSMENT	\$35.00
10/01/08	PRINCIPAL PAYMENT	+\$41.15
10/01/08	INTEREST PAYMENT	-\$57.04
09/25/08	OTHER CHARGE ASSESSMENT	\$35.00
09/24/08	REQUESTED ADVANCE	\$72.71
09/18/08	REQUESTED ADVANCE	\$68.96
09/01/08	PRINCIPAL PAYMENT	+\$40.76
09/01/08	INTEREST PAYMENT	+\$53.58
09/01/08	ANNUAL FEE PAYMENT	+\$25.00
08/19/08	REQUESTED ADVANCE	\$88.00
08/01/08	ANNUAL FEE	\$25.00
08/01/08	PRINCIPAL PAYMENT	+\$41.10

BID SHEET

(For 2 children)

670 – Happy Feet Dance School, Private Tap Dance Lesson

Ever wonder how it's done? Tap dancing? Here is your opportunity to click heal toe and make music with your feet! Your instructor will be Caitlin Bechelli, a professional dancer. Or, buy this item as a truly unique gift for someone who seems to have everything. Lesson to be arranged AFTER August 1, 2007. Donated by Kathy O'Donnell

Value: \$ 50
Valor

Minimum bid: \$ 30
Oferta mínima

Raise: \$ 10
Aumento

"Buy it now": \$ 60
"Cómprelo Ahora"

The above value information has been provided by the donor. Coleman PTA makes no representation as to its accuracy

AMOUNT	NAME (please print clearly)	PHONE NUMBER(S)
30	DANA LEMAX	454-4651
40		
50		
"BUY IT NOW" \$		
60		

Top White Copy - Coleman PTA (please leave on table)

2nd Sheet Yellow Copy - Buyer

Please present the yellow copy to the cashier at the time of payment, and to an auction area volunteer as proof of payment before taking home your item. You may keep the yellow copy for your records.

Coleman PTA is a qualified tax exempt organization, ID 94-2668593.

*Purchases may be tax deductible if and to the extent that the amount paid exceeds value. Retain this sheet as your tax record.
No good or services have been exchanged other than the item(s) noted above.*

DMV CALIFORNIA DMV
DRIVER LICENSE CLASS: C



DANA TEEN RACHELLE LOMAX
PO BOX 191
SAN QUENTIN CA 94964

SEX: F HAIR: BLN
HT: 5-06 WT: 145

RSTR: CORR LENS

Dana Teen Lomax
02/27/2006 534 07 FD/09

29 years female

Room: 435
Oper: P.FX

Rate 108 Sinus tachycardia, rate 108..... Normal P axis, rate >= 100

PR 113
QRSD 77
QT 297
QTc 398

--AXIS--
P 39
QRS 52
T 23

NO PREVIOUS TRACINGS AVAILABLE
FOR COMPARISON
- OTHERWISE NORMAL ECG -

Requested by:
LENZ JURGEN MD

G. Demmish MD

G. Demmish, MD



605

PEACE CORPS



Sept. 22, 1992

Dana Lomax
309 Rio Del Mar
Aptos, CA 95003

Dear Dana,

Congratulations! I am pleased to inform you that you have been nominated to the following Peace Corps program:

ASSIGNMENT AREA: Cooperatives
PROGRAM NUMBER: 141-93-3-08
CLOSE OF INVITATION (COI): April 12, 1993
APPROXIMATE TRAINING DATE: June, 1993
PLACEMENT DESK: Professional and Technical Trades

Please remember this is the start of the selection process. You will now be asked to provide more information and complete several forms. These forms may be an early test of essential volunteer qualities such as perseverance, flexibility and a sense of humor.

The people you listed as references are now being contacted. Please let them know about the importance of returning the forms promptly. You will also receive a packet from our Evaluation Office in Washington D.C. They will be reviewing your application and references. In general, the sooner you complete this paperwork, the sooner your application will be sent to the Placement Office where the final decisions are made.

If at any time you have questions or concerns regarding your nomination, please call me at (415) 744-2677 or 1-800-292-2461. I have included a brochure explaining the application process which includes useful phone extensions in Washington. The toll free number there is 800-424-8580.

Again, congratulations on your nomination, and good luck with your application!

Sincerely,

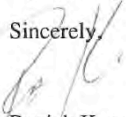
Patrick Kaspari, Recruiter
San Francisco Area Recruitment Office

Work and Earning Summary

The following information is being provided to assist you in completing the enclosed Work Activity Report. It shows any employers and yearly earnings we currently have for you on record.

Earnings information is not available for work you did this year and will likely not be shown for any work you did last year. If you have worked any other places not shown on the enclosed Work Activity Report, please provide information on a separate piece of paper.

YEAR	1997	Employer	Yearly Earnings
		ACRO-SPORTS GYMNASTICS AND SPORTS	\$1,365.00
		SAN MATEO COUNTY	\$160.00
YEAR	1998	Employer	Yearly Earnings
		STATE CONTROLLER STATE OF CALIF	\$0.00
		ACRO-SPORTS GYMNASTICS AND SPORTS	\$462.40
YEAR	1999	Employer	Yearly Earnings
		ACRO-SPORTS GYMNASTICS AND SPORTS	\$172.50
		SELF-EMPLOYMENT	\$6,350.00
		KOLLAGE COMMUNITY SCHOOL FOR THE	\$3,099.96
		STATE CONTROLLER STATE OF CALIF	\$7,608.80
YEAR	2000	Employer	Yearly Earnings
		STATE CONTROLLER STATE OF CALIF	\$8,798.00
		SIERRA JOINT COMMUNITY COLLEGE	\$4,240.19
		SELF-EMPLOYMENT	\$710.00
		KOLLAGE COMMUNITY SCHOOL FOR THE	\$7,318.56
YEAR	2001	Employer	Yearly Earnings
		SIERRA JOINT COMMUNITY COLLEGE	\$10,834.47
		STATE CONTROLLER STATE OF CALIF	\$0.00
		SELF-EMPLOYMENT	\$623.00
YEAR	2002	Employer	Yearly Earnings
		STATE CONTROLLER STATE OF CALIF	\$8,739.60

RateMyProfessors.com

Dana Lomax

Name: **Dana Lomax**
 School: **San Francisco State University**
 Location: **San Francisco, CA**
 Department: **English**

Subscribe to Dana Lomax's RSS Feed

Dana Lomax's Scorecard:

No. of Ratings: **22**
 Average Easiness: **4.2**
 Average Helpfulness: **4.8**
 Average Clarity: **4.7**
 Hotness Total: **7**
 Overall Quality: **4.7**

Rating Key: Good Quality Average Quality Poor Quality Hot

Easiness Helpfulness Clarity Rater Interest

Date	Class	E	H	C	R	I	User Comments
1/6/09	ENG114	4	5	5	4		I had Lomax for first year english, she's a great teacher and really tries to improve on your writing skills. the class was pretty interesting and she's does a good job of preparing you for the jepet.
12/22/08	ENG214	5	5	5	5		de class was pretty interesting and very helpful on how to improve my writin skills(eventho she goes off topic all de time).the essays r not as hard as i expected in the beginning. reading the books would be very helpful when u write ur essays,but she does explain all/most of the keys points of de books during class,so u would know what to write~~
7/28/08	eng414	5	5	5	5		Exceptional teacher. Addresses real life issues. Essays are not book reports, but commentaries on life. Best teacher to have for this class.
6/2/08	eng414	3	4	4	1		Professor Lomax is a great teacher! I learned so much in her class, was reall helpful. If you want to improve on your writing, definitely take her! Shes chill but attendance is mandatory.
1/21/08	Eng214	4	4	3	1		If you want any easy "A" take this class. If you want to learn something, the dont. The only thing I took from this class was the helpfulness she gives on reviewing for the JEPET test. Otherwise, she comes very close to being a highschool English teacher.

Page: **1 3 4 5** Click page numbers to read more comments.



Scripps Memorial Hospital
LaJolla

Patient: Lomax, Dana
Hospital No: 49-10-27
Svc. Date: 02/04/97
Room No. 4E 435A
Dictating: Adrian M. Jaffer, M.D.
Attending: H. Jurgen Lenz, M.D.
Requesting: H. Jurgen Lenz, M.D.
Type:

RHEUMATOLOGY CONSULTATION

CHIEF COMPLAINT:

1. Small bowel obstruction.
2. Aching joints.
3. Fever.

HISTORY OF PRESENT ILLNESS:

The patient is a 29-year-old female who noted about three years ago she developed significant polyarthralgia. At that time, an ANA was positive. No other diagnosis was made. She was told she had lupus but with time, the symptoms totally resolved. She apparently was essentially normal, leading a normal life, working and active, when in December 1996 she again developed a significant polyarthralgia beginning in her hands and her knees, becoming more generalized and increasing in severity to where it became essentially intolerable to her. During this time, she also noted some fatigue with possibly low grade fever. She did not have any alopecia, dryness of the eyes or mouth, swelling of any lymph nodes or glands in her neck that she is aware of. There was no history of pleurisy or pericarditis, no skin changes, no Raynaud's phenomenon. Other than this, however, she did feel generally tired.

Because of these symptoms and their progressive nature, she made an appointment at UC San Francisco where she was finally seen on January 23, 1997. Lab tests were done. Based on the fact that she may have early lupus, steroids were given, more for symptomatic relief. She took a low dose of 10 mg. Within about three days of this, she got acutely more ill, began to have nausea and vomiting, could not hold down her food. She also had abdominal discomfort. She was seen in Yuma, Arizona, where she was visiting with her mother. She was thought to have some evidence of small bowel obstruction and was treated for this over a weekend. However, because of increasing symptoms of fever, increasing problems with her joints, and incapacity, she was apparently transferred to Scripps Memorial for further treatment.

The patient notes that during this time she was called from San Francisco and told that the other tests they had run were now available and that she definitely had lupus, and her steroids were increased to 30 mg prior to her admission on February 2, 1997. The patient does not note any other symptom complex at this time. There is no past history of recurrent abortions, vascular accidents, clotting or bleeding problems. She has not had any other known infectious disease. She was in Argentina over the summer. She is not aware of any exposure to hepatitis, HIV potential essentially zero. There is no other history here of any exposure that might have given her a significant bacterial gastroenteritis or infection. The patient's bowel movements have essentially been unchanged. There is no blood or mucus and no apparent cramping with her stools. Other than this, the patient notes no specific chest or other complaints.

Doc #: 139632

CONSULTATION REPORT

Page 1 of 3

ORIGINAL

Lomax, Dana
49-10-27

I am seeing the patient post laparotomy. She had evidence of small bowel obstruction with signs suggesting a tumor and was operated on an emergency basis. No biopsies were obtained, but she was palpated and observed, and no obstructive lesions were found other than edema and some ascitic fluid.

The patient has not noted any other connective tissue disease type complaints. She has never had thyroid disease or other autoimmune disease in the past. She has been essentially well. She has a twin and the twin has no disease at this time.

PAST MEDICAL HISTORY:

Other than the noted arthralgia three years ago, is essentially normal for any major medical or surgical disease. In terms of childhood surgery she had an adenoidectomy, tympanic tubes.

ALLERGIES:

None except she has had reactions to CODEINE and also believes she may be allergic to SULFA, since her twin is in fact allergic to sulfa. She has not actually had reaction to this type medication.

REVIEW OF SYSTEMS:

RESPIRATORY: Essentially normal now and in the past. She does not smoke or drink. She uses no illegal drugs, has never used any, certainly not intravenously. **CARDIOVASCULAR:** Negative. **GASTROINTESTINAL:** In the present history. **GENITOURINARY:** Negative. **OBSTETRICS/GYNECOLOGIC:** Negative. **NEUROLOGIC:** Essentially normal. She has had significant stress in her life. She is a poet, but other than that, there is no specific neurologic complaints. **ALLERGIES:** As noted.

FAMILY HISTORY:

Not significant for any kind of connective tissue disease.

PHYSICAL EXAMINATION:

GENERAL APPEARANCE:

A young female who is in bed.

VITAL SIGNS:

Normal.

MUSCULOSKELETAL:

Hands, elbows and shoulders are normal. There is some puffiness of the hands and mild tenderness over the joints. There is no overt synovitis at this time.

LUNGS:

Clear.

ABDOMEN:

Not examined.

Lomax, Dana
49-10-27

LYMPHATICS:

She does not have any obvious lymphadenopathy.

SKIN:

No evidence of vasculitic change at this time.

LABORATORY STUDIES:

Extensive, and the major findings are that she has a high sedimentation rate, a high CRP, elevated liver enzymes, known positive ANA, mild anemia on the second postoperative and preceding this in Yuma, and some other minor electrolyte changes. A serum electrophoresis shows acute phase elevation with a low albumin. Other tests pending and to be obtained from San Francisco.

DIAGNOSIS:

1. Lupus with probable hepatitis and small bowel obstruction.
2. Primary viral or other hepatitis with secondary lupus-like syndrome as a prodrome.

DISCUSSION:

At this point in time, this young lady is complexly ill. She probably does have a connective tissue disease; lupus most likely, apparently tests from San Francisco, which I am going to presume were complement in order and antibodies were significantly positive, and this diagnosis was made at that time. She appears to have multisystem disease including liver, small bowel and anemia, etc. I think the treatment right now with steroids in a moderately high dose is adequate. If she does not respond, I think we may give her pulse steroids over the next three or four days.

The only other obvious possibility here is that she has a prodrome hepatitis. Her liver enzymes are significantly elevated now, and certainly the arthralgia illness and other symptoms could have been prodrome hepatitis. This will need to be reviewed.

I will follow along with Dr. Lenz.

AMJ/ns /002253
D:02/04/97 9:12 A
T:02/04/97 7:11 P

cc: Adrian M. Jaffer, M.D.
H. Jurgen Lenz, M.D.



Adrian M. Jaffer, M.D.

Memorandum

Date : October 17, 2006

To : All On-Grounds Residents

Subject: REFUND ON RENT INCREASES – SAN QUENTIN STATE OWNED HOUSING

To resolve the issue of rent increases to employees that were not properly notified, checks have been issued for the amount of the increases as well as penalties. These checks are available in the Accounting Office.

As limited information was previously available the following shall provide information on how the refunds were calculated:

To determine the amount due to each employee the North Coast Regional Accounting Office took the amount of the November rent as the base rent and determined the amount overcharged from December 2005 through July 2006.

Penalties were also added based on figures provided by the California Department of Corrections and Rehabilitation Legal Department. The rate utilized to calculate the penalties was .008333 per month. Based on the number of months the Department held the funds then determined the number of months to calculate the penalty amount. The penalties were calculated through September 2006 since checks were issued on October 1, 2006.

As an example, if the employee overpaid rent in December, the Department held the funds 10 months (December 2005-Sept 2006), January would be 9 months, etc. Adding all the months up and applying the rate gave us the amount of penalties due.

Although we appreciate the resolution to this portion of the process, the institution is still awaiting final decisions on the issues regarding taxation. We anticipate that this information will be forthcoming in the very near future.

If you have any questions regarding the rental refunds, please contact Karen Vincent, Senior Accounting Officer, North Coast Regional Accounting, at (916) 327-4797.

ROBERT L. AYERS, JR.
Warden (A)



dana teen lomax
Moderate SafeSearch is on

Search images [Advanced Image Search](#)
[Preferences](#)

Images Show: Any size Any type All colors Results 1 - 21 of about 5,480 (0.09 seconds)

[Dana Lomax info](#)

[Public-records-now.com](#) 1 Minute to Search (free summary) Locate Dana Lomax.

Sponsored Link

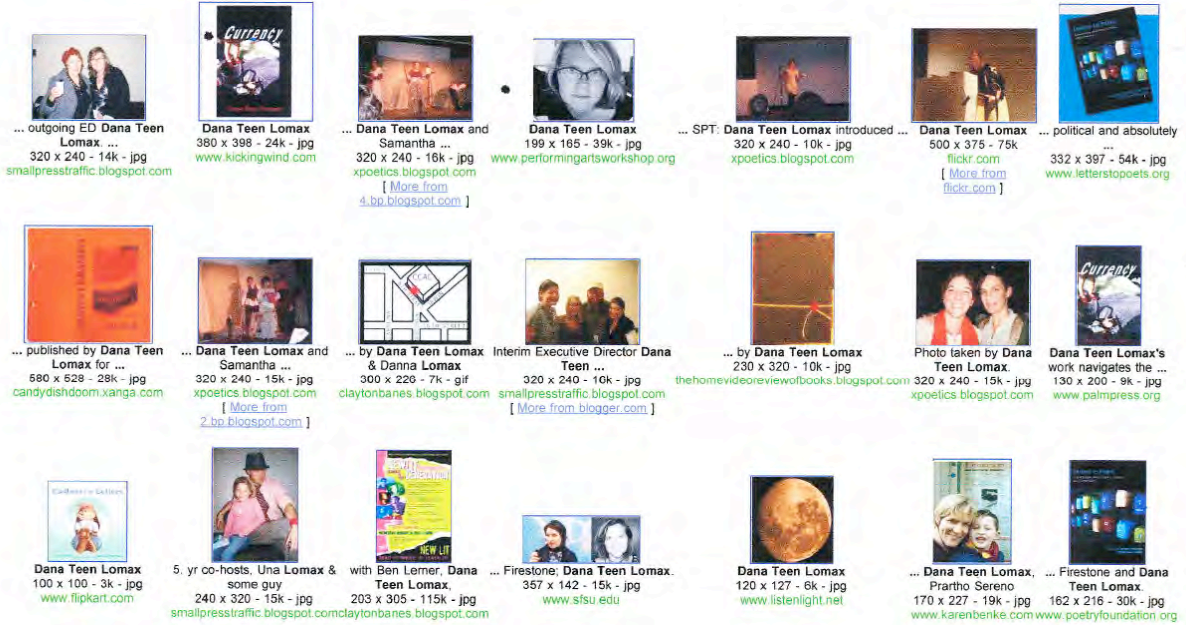

Google
1 2 3 4 5 6 7 8 9 10 Next

Want to help improve Google Image Search? Try [Google Image Labeler](#).

dana teen lomax

Search Images

Certificate of Achievement
awarded to:

Dana & Steve

Child Birth Preparation Class

4/25/01

Date

Shelene Jewell

Instructor



PHYSICAL EXAMINATION--FEMALE

Name: DANA LOHAK D.O.B: 1-1-73

Date: 9-5-07

Vital Signs: BP-115/70 P-73 Height-65 1/2" Weight-157 3/4 BMI-

HEENT: Normal Abnormal Describe any abnormalities below

Head/scalp ↓ ---
 Nose/Sinuses ↓ ---
 Eyes ↓ ---
 Ears ↓ ---
 Oropharynx ✓ ---
 Neck/Carotids ✓ ---
 Thyroid ↓ ---

CHEST:
 Breasts ✓ ---
 Lungs ✓ ---
 Heart ✓ ---

Numerous non-tender firm smooth
 moveable thickened lobes

ABDOMEN:
 Bowel sounds/bruits ↓ ---
 Liver/spleen ↓ ✓ ---
 Masses/tenderness ↓ ---

GENITALIA:
 Vulva/vagina ~~---~~ ---
 Adnexae ~~---~~ ---
 Cervix/uterus ~~---~~ ---
 Rectal --- ---

~~OB:~~

U/A:

MUSCULOSKELETAL
 Deformities ↓ ---
 Tenderness ↓ ---
 ROM ↓ ---

EXTREMITIES:
 Pulses ↓ ---
 Edema ↓ ---
 Varicosities ↓ ---

DERM:
 Skin lesions ✓ ---
 Nail beds ✓ ---

✓ 2 lipomas @ arm - no Δ in yrs

NEURO: ✓ ---

ASSESSMENT/PLAN:

- ① Fiberoptic breasts → Mammo q2yr
- ② SLE - F/U c Dr Sack
- ③ HCM - bldwork ordered (CMP, Lipid, CBC, TSH, U/A)

Office	Schedule	Refer	Counseled	Vaccinate
GYN Pap done	✓ Mammogram	✓ Gyn	↑ calcium	↓ Weight Td
Chlamydia/GC	DEXA	Derm/skin ✓	↑ Folate	safe sex Pneumovax
FOBT kit	Colonoscopy	Audiology	✓ ↓ Fats	d/c cigs Flu
Instructed SBE	✓ Lab		✓ ↑ Exercise 109a	Accident Prevention

PHYSICAL EXAMINATION--FEMALE

Name: *Dana Loxax* D.O.B: _____ Date: *9-5-07*

HPI: *40 ♀ - currently having w/v at GYN for post - cervical bleeding*

PMH: Any changes from last visit?

SLE - dx 1997

PSH: Any changes from last visit?

NONE

OB/GYN HX:

Pregnancy history: *G P SAB TAB*

Periods regular:

Onset menopause:

Last pap:

Bone densitometry:

Sexually active:

LMP:

HRT:

Last mammo:

Contraception:

Had PAP last Fri →

Calcium: has yeast → vaginal cream

Also found (R) ovarian cyst

GYN - Hagbom

Meds: Any changes from last visit?

*Pred 3 mg qd x 10 yrs
Plavenuil 200 mg bid
ASA 81 mg*

Allergy:

*sulfa → rash
Codeine → "crazy"*

FH: Any changes from last visit?

6 yo D - ~~UNA~~

*Mom - 67 - Smoker, COPD, ↑ Chol
Dad - 69 - ETOH abuse, runner*

*Ident twin sister - Hashimoto
BROT 35 - Obese ETOH*

SH: Any changes from last visit?

Home: *husband is 14 yrs older*

Diet:

Tobacco: *NO*

*Exercise: walks dog, weekend hike
ETOH: rarely*

- 3 jobs, teach at USF (Literature + Poetry) SF State, exec director of printing comp

Review of Systems:

General :

HEENT:

Endocrine:

Pulmonary:

CV:

GI:

Psych:

*Occas chest tightness + stress
Occas RVG pain*

GU:

Breast:

Musculoskeletal: *NO Lupus related*

Neuro:

Skin:

Heme:

JOINT pain

HCM

<input type="checkbox"/>	Td	<input checked="" type="checkbox"/>	Safe Sex	<input type="checkbox"/>	Dental exam	<input checked="" type="checkbox"/>	Seatbelts
<input type="checkbox"/>	Pneumovax	<input checked="" type="checkbox"/>	Self-breast exam	<i>due</i>	Eye exam	<input type="checkbox"/>	Helmet use
<input type="checkbox"/>	MMR	<input checked="" type="checkbox"/>	Sunscreen use	<i>NA</i>	Colon ca screen	<input checked="" type="checkbox"/>	Guns
<input type="checkbox"/>	h/o varicella	<input type="checkbox"/>				<input checked="" type="checkbox"/>	Smoke Alarms

COPY

Department of the Treasury - Internal Revenue Service

Form 1040EZ Income Tax Return for Single Filers With No Dependents (0) 1990

Name & address

Use IRS label (see page 9). If you don't have one, please print.

Print your name (first, initial, last)

DANA R. LOMAX

Home address (number and street). (If you have a P.O. box, see page 9.) Apt. no.

125 ALHAMBRA AVE

City, town or post office, state, and ZIP code. (If you have a foreign address, see page 9.)

SANTA CRUZ, CALIF 95062

Please print your numbers like this:

9876543210

Your social security number

Please see instructions on the back. Also, see the Form 1040EZ booklet.

Presidential Election Campaign (see page 9) Do you want \$1 to go to this fund? Note: Checking "Yes" will not change your tax or reduce your refund.

Report your income

Attach copy B of form(s) W-2 here. Attach tax payment on top of form(s) W-2.

Note: You must check Yes or No.

- 1 Total wages, salaries, and tips. This should be shown in Box 10 of your W-2 form(s). (Attach your W-2 form(s).) 1
2 Taxable interest income of \$400 or less. If the total is more than \$400, you cannot use Form 1040EZ. 2
3 Add line 1 and line 2. This is your adjusted gross income. 3
4 Can your parents (or someone else) claim you on their return? Yes. Do worksheet on back; enter amount from line E here. No. Enter 5,300.00. This is the total of your standard deduction and personal exemption. 4
5 Subtract line 4 from line 3. If line 4 is larger than line 3, enter 0. This is your taxable income. 5

414 48

414 48

500 00

0

Figure your tax

- 6 Enter your Federal income tax withheld from Box 9 of your W-2 form(s). 6
7 Tax. Use the amount on line 5 to find your tax in the tax table on pages 14-16 of the booklet. Enter the tax from the table on this line. 7

34 69

0

Refund or amount you owe

- 8 If line 6 is larger than line 7, subtract line 7 from line 6. This is your refund. 8
9 If line 7 is larger than line 6, subtract line 6 from line 7. This is the amount you owe. Attach your payment for full amount payable to "Internal Revenue Service." Write your name, address, social security number, daytime phone number, and "1990 Form 1040EZ" on it. 9

34 69

Sign your return

Keep a copy of this form or your records.

I have read this return. Under penalties of perjury, I declare that to the best of my knowledge and belief, the return is true, correct, and complete.

Your signature Date X Dana R. Lomax 4-4-91

Entry ID: 113

MARIN COUNTY FAIR

- 4 Adult Creative Writing
- 60 Creative Writing
- 2 Poetry, Haiku, any topic

Dana Teen R Lomax

"In this Life"

